CHURCHIN' CHURCH NEWS MONTHLY

With CHRISTIAN THINGS to do... CHRISTIAN PEOPLE to meet... CHRISTIAN PLACES to go.. JOIN US!!

WWW.CHURCHINNEWS.COM - Serving Tarrant County & Vicinity since 2006 - VOL. 21 NO.8

NOVEMBER 2026

FREE Take One

COMO FIRST MISSIONARY BAPTIST CHURCH

"A Beacon of Light on the Westside, Doing Some Good in the Hood."

FAITHFUL Through the Years

1 CORINTHIANS 4:2
"Moreover it is required in stewards, that a man be found faithful."

HONORING THE SHEPHERD

CELEBRATING THE JOURNEY

EMBRACING THE FUTURE

TO GOD BE THE GLORY

30TH Pastoral Anniversary

PASTOR KENNETH JONES JR.

30 YEARS OF FAITHFUL SERVICE

Three Decades of Dedication.
Thirty Years of Service.
One Faithful God.

ANNIVERSARY SERVICE GUESTS LINE UP AND EVENTS

November 1st - Dr. McKinley Jackson, Samaria Baptist Church, Fort Worth, TX
November 8th - Pastor Ralph Philanders Taylor, Emanuel Baptist Church, Elmont, NY
Official Anniversary Sunday
November 13th - Banquet, Walnut Creek Country Club, Mansfield, TX ($40.00 pp)
November 15th - Pastor Ontario L. Jones, Fresh Oil International Church, Fort Worth, TX

FAITH FAMILY SERVICE COMMUNITY KINGDOM IMPACT

COMO FIRST MISSIONARY BAPTIST CHURCH
5228 Goodman Avenue | Fort Worth, TX 76107
817.738.3618 EXT. 100

A LEGACY OF LOVE A FUTURE OF HOPE

COMMITTED | COMPASSIONATE | COURAGEOUS | CALLED

LEGACY OF FAITH
UMC AT CAMPUS DRIVE

Loving, Growing, Serving

PEOPLE • COMMUNITY • CHRIST

4301 Campus Drive
Fort Worth, TX 761119

817-479-2719

www.legacyoffaithumc.org

Doing life together.

SUNDAY MORNING

Sunday School	8:45 am
Worship Service	9:45 am
Wednesday Bible Study	6:30 pm

Rev. Louis Carr
Lead Pastor

FOLLOW US ON Facebook @legacyoffaithumc Instagram @legacyoffaithumc

THE BODY OF CHRIST AT WORK

SIGNS | BANNERS | PRINTING

VEHICLE & WINDOW LETTERING

817.891.9027

Celebrates 70th YEARS ANNIVERSARY

HISTORIC MOUNT SINAI Baptist Church Bishop B.C. McPherson II

HISTORIC MOUNT SINAI BAPTIST CHURCH

70th CHURCH ANNIVERSARY

Bishop B.C. McPherson II

November 22, 2026
@10:15 AM
(Morning Worship Only)

Est. 1956 — Celebrating 70 Years of Ministry (1956–2026)

MBK

MY BROTHER'S KEEPER
MENTOR - EDUCATE - EMPOWER

REAL YOUTH
REAL POTENTIAL
STRONGER COMMUNITIES

LEGACY & LEADERSHIP
BENEFIT DINNER

HONORING RICKIE CLARK

WEDNESDAY
NOVEMBER 11, 2026

6:00 PM – 8:00 PM

NICK AND LOU MARTIN UNIVERSITY CENTER AT TEXAS WESLEYAN
3165 E ROSEDALE ST.
FORT WORTH, TX 76105

TICKETS AVAILABLE AT
www.stepcfw.org
OR ON eventbrite
FOR MORE INFORMATION
817.448.2787

SPONSORED BY
STEP-C
STRATEGIES TO ELEVATE PEOPLE OF COLOR

CEDAR HILL MEMORIAL PARK

"Proudly Serving the Community for over 60 Years"

8301 MANSFIELD HIGHWAY 287 | ARLINGTON, TEXAS 76001 | Phone: 817.478.1878 | www.cedarhillmp.com



MICHAEL W. JORDAN, Sr
Publisher

For Information Call
817.891.9027
churchinnews@sbcglobal.net
Visit: www.churchinnews.com

Thank You for Your Readership and Please Support the Churches & Businesses Who Bring You This Publication Each Month. For Advertising Info or to have your News included in this publication, please call 817-891-9027

CHURCHIN' CHURCH NEWS MONTHLY
MWJORDAN PUBLISHING
P.O. Box 285 - Crowley, TX 76036
817.891.9027 Email: churchinnews@sbcglobal.net
Website: www.churchinnews.com

(c) All Rights Reserved

FREE FINANCIAL WORKSHOPS AVAILABLE

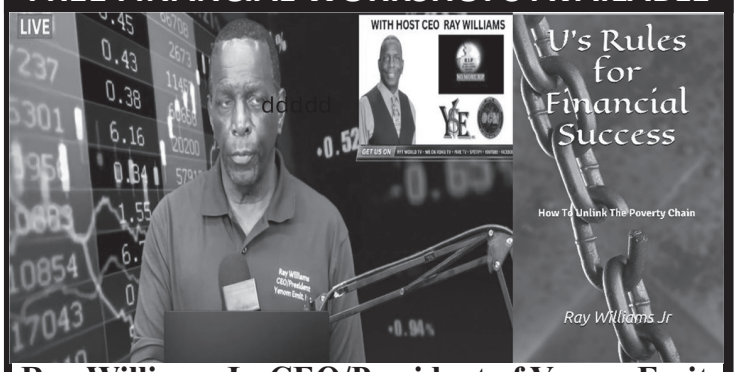

Ray Williams Jr, CEO/President of Yenom Emit, Inc; author and podcast host is available for speaking engagements and financial workshops.

Areas of expertise includes Cash-flow management, Personal financial development, Residential real estate investing, Consumer credit management, financial coaching, and risks management.

For additional information email: info@yenomemit.com

Website – www.yenomemitinc.com
YouTube – www.youtube.com/@nomoreR.I.P
No More RIP podcast available on Amazon Fire TV, ROKU TV, Spotify, I Heart Radio, and Tik Tok.

PHOTOGRAPHER

"Capturing Those Special Moments"



David Washington
Specializing in:
Weddings, Portraits, Church Events
Family Reunions Banquets & More...
817.726.8426
Email: realphotos18@gmail.com



SBCFORTWORTH.ORG
FOLLOW US ON FACEBOOK & IG
4000 E. BERRY STREET
FORT WORTH, TX 76105

"Let your light so shine before me that they will see your good works and glorify your Father which is in heaven." Matthew 5:16

REGISTER and VOTE
AS IF YOUR LIFE DEPENDS ON IT. *IT DOES!!*



Bishop K.D. Davis
and the
Sixth Avenue Baptist Church
125 S. 5th St, Corsicana, Texas

See us on YouTube @ the Sixth Ave. Baptist Church of Corsicana, Texas, Bishop k.d. davis, sr.

Tune in to our Radio Ministry from 1pm til 2pm on KHES 99.1 FM. Watch our TV Broadcast on Community Cable Channel 28
Sundays 7:30pm - 8:30pm; Wednesday 12 Noon - 1pm; Saturdays 4:30pm - 5:30pm

You're invited to join us. November 1st @ 3pm, Sixth Avenue Drama Ministry, Gospel Play- "Road to Restoration" at the MLK Center; November 8th @ 9:30am, Sixth Avenue Baptist Church, 122 year Church Anniversary, Corsicana, TX.; November 15th @ 2:30pm, Bethany Baptist Church, Church Anniversary in Corsicana, TX.; November 26th @ 11am, New Bethel Baptist Church, Thanksgiving Service in Goodlow, TX.; November 29th @ 9:30am, Sixth Avenue Women in Action @ 9:30 am





BLACK BUSINESS NETWORK
JOIN TODAY - CALL FOR INFO 817-271-1393

Black Musicians Association of Tarrant County

The Black Musicians Association of Tarrant County membership include access to workshops, hymn sessions, vocal and instrumental training, and a kaleidoscope of musical events. The BMATC invites you, ministers of music, vocalist, choir directors, and instrumentalists to join us in this season of growth. Interested? Contact us at bmatc2012@gmail.com.

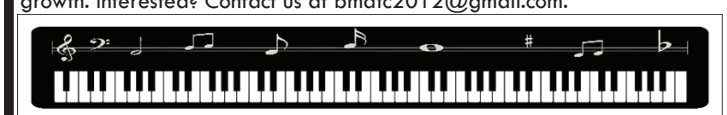

COME ONBOARD
REGISTER YOUR BUSINESS IN OUR DIRECTORY AND BE READILY AVAILABLE WHEN CUSTOMERS NEED YOUR PRODUCT or SERVICE
817.891.9027
Annual Rates as Low as $12.50 Monthly

CUSTOM T-SHIRTS, CAPS & MUCH MORE
That's It !!!
silk screening, embroidery & rhinestones
"Christian-Owned and Operated since 2006"
682-708-5594
5677 Westcreek Dr Suite E1
Fort Worth Tx 76133
www.thatsitandmore.com

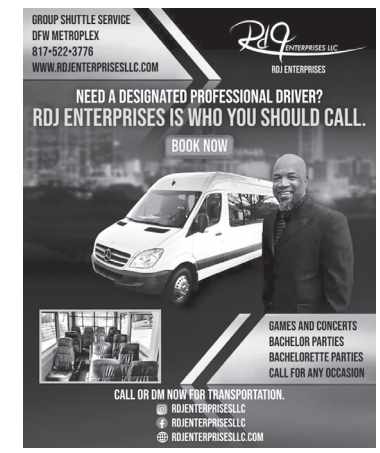



SUPPORT BLACK BUSINESS

"The LEADER'S EDGE" by drmichaelbell

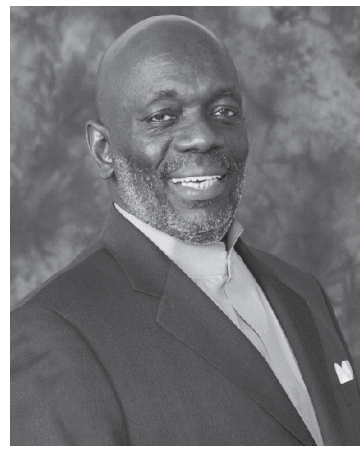

I read an article the other day that began with the words "A growing church is always in transition." However, my experience has taught me that any church that has "proof of life" is continuously transitioning.

Transitions are a part of life moments when we amble from one chapter to another in our careers, ministries, communities, and personal journeys. **Leadership transition is one of the most important and often overlooked parts of a leader's journey.** Every pastor, ministry leader, and follower of Christ will eventually pass the baton to someone else. Whether it's the result of retirement, revisioning church ministries every church member will experience a leadership transition at some point. From building initiatives to classroom changes to volunteer and staff adjustments to schedule realignments to responsibility changes to added ministries, a church must constantly prepare for the transitions that come with time and revised priorities.

Needless to say, transitions aren't always easy. Shifting seasons often take us through some of the most intense journeys of our lives, testing the strength of our faith. Generally speaking, transitions that involve people and relationships are more difficult than those that simply involve facilities and schedules. Nevertheless, an "alive" church must learn to adapt through transition.

CHANGE is a necessary part of growth. No person can grow without some change. No church can grow without change!

In Acts 13:36, the Apostle Paul reminds us that even King David, a man after God's own heart, fulfilled God's purpose in his generation and then transitioned from the scene. David's story teaches us **that leadership is stewardship, not ownership.** His time to lead was limited, but God's kingdom wasn't. When he'd done the will of God in his generation, David's assignment was complete.

In the same way, today's Christian leaders must recognize that their season of leadership is part of a much larger story. Whether you lead a church, ministry, business, or family, your role is to advance God's purposes, not to build a personal brand or legacy that overshadows God's mission.

Healthy leadership transitions occur when we understand that God's work continues long after we're gone. Our job is to serve faithfully, interact compassionately, and leave things stronger than we found them. Finishing well means preparing others to continue what God started through you.

So how do you navigate through a season of transition with honor and faithfulness to both Christ and the people in your church family?

I believe the ultimate answer is this: **Focus on the glory of God.** But while focusing on God's glory is an uncomplicated answer, the reality of living it out isn't as easy. In seasons of transition, leadership is tested as much as it is revealed.

As our thoughts and attitudes become focused on God's glory, then any action we take, in word or deed, should glorify God as well. During a leadership transition, there will inevitably be extra planning, duties, and meetings. If our focus is on something other than God's glory, then we may do those things poorly, with a bad attitude, or maybe not even at all. But when our focus is on God, our actions and positive words about the transition are ways we can display Christ.

---

drmichaelbell is Senior Pastor-Resident Theologian of Greater St. Stephen First Church FtW, a seminary adjunct professor and a certified Life Coach. He conducts leadership seminars and conferences across the country. He is the author of "Finding God in Hard Places" and is a contributor to the book "Justice Looks Like."

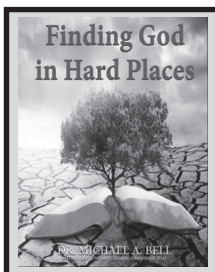

NEW BOOK RELEASE!!
Dr. Michael A. Bell

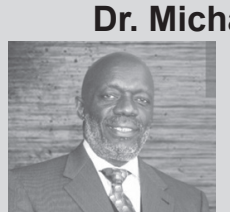

AVAILABLE NOW!! on Amazon and at your Local Book Store

Or Call 817.534.2377 to purchase your copy



The Greenway Church Virtual Services & Worship

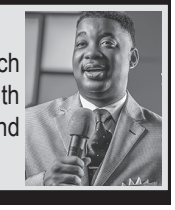

Faith and worship don't happen in one room, they happen wherever you are. The Greenway Church offers virtual church services to customers in Fort Worth and beyond. We celebrate our shared faith and fellowship even when we can't physically come together, to nurture shared community and spiritual needs. Http:thegreenwaychurch.mymobisite.us

Speak Life Thought

with Dr. Yolanda G. Butler



"A Life of Adjustments"

"Do not be shaped by this world; instead be changed within by a new way of thinking. Then you will be able to decide what God wants for you; you will know what is good and pleasing to him and what is perfect." (Romans 12:2 NCV)

Some changes are not easy, yet we all have to go through them. The Apostle Paul encourages us to make it a daily habit to make adjustments in our way of thinking and living through the Father's Word so that when God examines our heart, He can see it is good, honorable, and mature. To make adjustments means to adapt yourself to new or different conditions for a new purpose or outcome.

Adjustments can take place, for example, from being single to married, having one child to another, transitioning from one job to another, one loss to another, one marriage to another, or one ministry to another. Adjustments can be uncomfortable and rob you of sleep, time, and money. Adjustments take time, patience, endurance, and perseverance. Since we all have to go through some adjustments in life, equipping yourself with essential tools could help you better handle the changes of life.

1. Develop and maintain a steadfast and stable mind. An unstable mind is one that is fickle and indecisive and, as a result, lacks stability, control, and discipline in every area of life (James 1:8).
2. Having a solid prayer life goes without question. In order to know how to navigate through life on earth, having a personal relationship with Great Jehovah is vital for guidance and instruction.
3. Surround yourself with a solid support team that carries knowledge and wisdom in an area where you are vulnerable and need help. Failure to line up with proper counsel can lead to failure, but you can find strength and security in the guidance of many counselors (Proverbs 11:14).
4. Become an active and ongoing student of the Word. You cannot live by protein shakes, Instagram & TikTok Church, AI, or Google. We must live by the Word of God as Jesus instructed (Matthew 4:4).
5. Live a life of a servant's heart. This is one who belongs entirely to the Master, bound to serve from a place of love and humility, seeking no reward but honoring God. Jesus taught this lesson as he washed the disciples' feet (John 13:12-17).
6. Take time for proper self-care. We have one physical body, which belongs to the Lord. You honor God in how you care for your vessel. Since we are glory-carriers, let's endeavor to be vessels of honor and not dishonor (1 Cor. 6:20, 1 Thess. 4:4).
7. There is no adjustment in your life worth losing your joy, salvation, or your praise. Having a personal relationship with the Father makes it so much better to handle hard knocks and blows than the world would handle them. When you know that troubles don't last always, you can still give the Father a yet praise (Psalm 43:5).

So dear hearts, be determined to go through the adjustments, knowing that the Father's mercy shall pull you through all the way to an expected end.

Dr. Yolanda G. Butler is Co-Pastor and Church Administrator of Praise Center Community Church, where her husband, Bishop Donald H. Butler, is the Senior Pastor. She is an intercessor, evangelist, mentor, and published author. Follow her on Facebook, Instagram, X, and www.firstladybutlerministries.net.

Como First Missionary Baptist Church celebrate the 30th Pastoral Anniversary for Pastor Kenneth Jones, Jr.



Pastor Jones is a native of Houston, Texas. After working a decade as a banking officer, Pastor Jones received his call to Christian ministry in 1989. He received his undergraduate degree from Lamar University, Beaumont, Texas and his master's degree from Southwestern Baptist Theological Seminary, Fort Worth, Texas; Dean of Christian Education Certification, SSPB. He resides in Fort Worth with his wife of 31 years, Dana, and they have 3 adult children: Darwin (deceased), Kamille, and Andrew.

Pastor Jones has served as Senior Pastor of Como First Missionary Baptist Church (CFMBC) since August 1996. The overseer of some 18 ministries at CFMBC; he is a hands-on Pastor that is willing to get down and dirty in reaching the lost, the least and the left-out for Christ.

Pastor Jones has served on and with the Fort Worth Police Department Community Advisory Group, and Policy Review Board, the 3E Coalition as well as the Clergy and Police Alliance (C.A.P.A.). He is a spokesperson and secretary for the FW/Tarrant County Circle of Clergy. He established within his congregation their adopt-a-school initiative in the Leadership Academy at Como Elementary afterschool program through Child Evangelism Fellowship (Good News Club); the Read-2Win tutoring partnership with TarrantNet in the FWISD; acted as facilitator of the Faith and Community Leaders United organization; ComuniVersity Peacemakers partner. He spearheaded the organization of Communities With A Common Cause that was established to work through issues of voter suppression and to vet candidates in the underserved communities to run for offices at the local level. He has taken great delight serving alone side his parishioners and sister churches in the community's monthly mobile food pantry distribution. He serves in the Galilee Griggs Memorial District Association of Baptist Churches as the President of the Congress of Christian Education (52 churches), and he's affiliated with Tarrant Baptist Association and Baptist General Convention of Texas.

The vision of Pastor Jones is to "Impart the Gospel and Impact the World." The mission statement is: "Como First Missionary Baptist Church Is Bible centered and family oriented, existing to exalt the Savior; and evangelizing, equipping, and encouraging people, to advance the cause of Christ in the Como Community and abroad until His return." He came up with the slogan for the church: "A Beacon of Light on the Westside, Doing Good in the Hood."

4TH ANNUAL HIGH STRIDES AGAINST DIABETES 5K & FUN RUN

Are you ready to make strides toward a healthier future? Join Dr. Opal Lee for the 4th Annual High Strides Against Diabetes 5K & Fun Run! This exciting event will not only get your heart pumping but will also raise vital awareness about diabetes and its impact on our community and conclude with a community block party.



About High Strides Against Diabetes

This event highlights the missions of Opal's Farm and Joppy Momma's Farm which are local farms to improve the lives of their communities through education about the benefits of healthy eating. Kim High, the visionary behind the 5K, and Dr. Opal Lee have suffered the diagnosis of diabetes. Dr. Opal Lee manages her symptoms with medication, while Kim has been able to control her diagnosis with dietary changes.

In addition to increasing awareness around the issue of healthy food access, promoting wellness, and elevating education, the 5K Fun Run will help implement fresh market stands on the farms. The celebration will include music, games, and of course food and fellowship. Together, we can run, walk, and stride toward a better tomorrow.

Event Details:

Date: Saturday, November 14th, 2026.
Location: Opals Farm 2501 LaSalle St. Fort Worth, Texas 76111
Time: 9 am -11 am
Block Party: 11 am - 3 pm

How to Register:

Visit High Stride Against Diabetes 2026 to sign up as an individual or with a team.
Choose between the 5K race or our Fun Run for all ages.

Join fellow walkers, runners, friends, and families because together we can take bold steps toward fighting diabetes and fostering a healthier future for all.

This is a timed practice run that can move you forward to qualify for future Sanctioned Runs!

Your registration goes to help both Farms continue our programs designed to help use "Food as Medicine" - an HHS initiative. Don't wait - Register now and start making a difference TODAY!

See you at the starting line!

GREATER ST. STEPHEN FIRST CHURCH

EXCITING GREATER SAINT STEPHEN FIRST CHURCH · BUILDING DYNAMIC DISCIPLES

3728 East Berry Street
Fort Worth, Texas

Mailing Address:
P.O. Box 51240
Fort Worth, Texas
76105

"LOVE US" on FACEBOOK

greaterststephenfirstchurch@gmail.com

Dr. Michael A. Bell
Senior Pastor

Experience the Difference!

SUNDAY...
8:30 A.M. Catechism
9:30 A.M. Worship & Celebration
6:00 P.M. S.H.O.P.
W.O.W (2nd & 4th Sundays)

MONDAY...
Man Talk
6 P.M. Mondays after 2nd & 4th Sundays
Monday CONNECT
7 P.M.

TUESDAY...
Theology TUESDAYS
6 P.M.



Mt. Ararat Missionary Baptist Church
1313 East Mulkey St | Fort Worth, TX 76104 | (817) 923-9761
"The Church That Cares About Your Soul"

MT. ARARAT MISSIONARY BAPTIST CHURCH · EVANGELIZE · ENGAGE · IMPACT · UNITE · 1962

- Worship Opportunities -
Sunday School.....9:45 a.m.
Morning Worship.....10:30 a.m.
Streaming on Facebook Live
Wednesday Night Bible Study
Zoom Meeting.....7:00 a.m.



Pastor Donald F Wilson Jr. 1st Lady Rebecca Mack Wilson

Join Us at C.C.M.B.C.
Christ-Centered
Missionary Baptist Church
5200 David Strickland Rd
Fort Worth, Tx. 76119
Sr. Pastor Dr. Edward Justice



CHRIST CENTERED MISSIONARY BAPTIST CHURCH

Sunday Morning Prayer 8:30 A.M.
Sunday Morning Education 9:00 A.M. – 9:45 AM
Sunday Morning Worship 10:00 A.M.

Wednesday Services
Mid-Week Prayer 6:30 P.M.
Mid-Week Refueling Hour 7:00 P.M.
Youth Bible Study 7:00 P.M.

FORT WORTH HOPE CENTER
EMERGENCY GROCERIES
Main Location
Mon–Fri, 9:00 AM – 2:00 PM
204 Valley Lane Ste. C, Kennedale, TX 76060
2. Offsite Mobile Pantries @MLK
Nov 20 & Dec 18 | 10:00 AM – 12:00 PM
5565 Truman Dr, Fort Worth, TX 76112
Contact: (817)-980-6680 • www.fwhope.org

A METROPLEX INSURANCE & TAX SERVICE
3820 Mansfield Hwy & 3162 Mansfield Hwy,Ste 8 FWT 76119
AUTO | HOME | COMMERCIAL | HEALTH
AUTO LIABILITY from $35
FULL COVERAGE from $80
Low Down Payment
"Get the Maximum Refund"
INCOME TAXES - $100 per Referral
(For Tax Customers Only)



LEE THOMPSON
817.413.7031 | 817.528.0641 | 682.200.2201

Comfortable • Elegant • Ready for Your Family
~House Of ~
SERENITY
FUNERALS AND CREMATIONS
Available for Repasts, Receptions & Gatherings
FULLY FURNISHED REPAST & MULTIPURPOSE ROOM AVAILABLE
We provide a beautifully prepared, fully functional space designed for comfort, convenience, and peace of mind.
- Spacious seating arrangements
- Fully furnished tables & chairs
- Clean, elegant & private setting
- Perfect for repasts, receptions, meetings & special gatherings
SPACIOUS SEATING & RECEPTIONS
COMFORT & SPACE · ELEGANT SETUP · PRIVATE & CLEAN
VISIT US TODAY OR BOOK YOUR EVENT
4725 Vermont Avenue
Fort Worth, TX 76115
(817) 207-0086
houseofserenityfandc@gmail.com

BRAVE/R TOGETHER's 5th Annual Phoenix Festival Powered by 'People, Progress, & Possibility'

Fort Worth, TX----**BRAVE/R Together hosts the 5th Annual Phoenix Festival in 76104: Embracing Wellness, Unity, and Joy from 10 AM to 2 PM on Saturday November 7, 2026.**

Embark on an unforgettable journey at our annual 76104 Phoenix Festival! No matter where you call home, this is an open invitation to revel in a day filled with transformative healthcare, invigorating self-care, heartwarming community spirit, and boundless amusement with live entertainment by the **Knice 2 Know Band and the Southside Boyz Band.** Our event unfolds through the prism of two captivating chapters: **Healthcare Justice & Community Joy!**

Come experience the fun, food, fascination and exhilaration when this celebration of resilience, renewal of the spirit of community takes flight. **BRAVE/R TOGETHER** seeks to actualize and unleash the spirit of the phoenix in the blighted community, which, in a 2019 UT Southwestern report, had the lowest life expectancy of all Texas citizens. Tickets to soar at the **2026 Phoenix Festival are FREE.** Register online today and get ready to fly!

"Phoenix Fest" affords residents of the historic Southside, Hillside and Morningside communities the chance to witness firsthand the renewal, revitalization and rebirth of the once bustling corridor of entrepreneurship, economic expansion and cultural expression at Evans Avenue. The 76104 Phoenix Festival is inspired by a community on the rise, not through flames but through restorative justice and joy in five engagement zones:

- **The Grov**e- Workout and Healthy Lifestyle Activities Featuring Fitness Classes and Wellness Workshops
- **Kidz Korner**- A dedicated Space for Children with Arts and Crafts, Games and Educational Activities
- **Market Plaza**- Fresh Produce, Handmade Goods and Local Products from Farmers and Other Local Vendors
- **Resource Row**-Connecting Citizens to Information About Community Services, Job Resources and Social Services
- **Healthy Avenue**- Health Resource Providers Conducting FREE Health Screenings, Wellness Checks and Other Health Related Information

For those in 76104 who want to be more involved, join BRAVE/R Together at Evans Plaza for 2026 Our Table on Friday, November 6, 2026, from 5-8 PM. Their ongoing endeavor to seat those who deserve a seat at their table is motivated by BRAVE/R Together's vision of a better future and optimism for the resuscitation of historical legacies. Your place at Our Table contributes to the realization of their dreams, which is where our dreams come true!

This pours directly into the dreams, hopes, and efforts of community organizations leading transformative work in the zip code as all proceeds from the dinner benefit the 76104 Community Grants Program. BRAVE/R Together's direct reinvestment into organizations pursuing the dream to serve the community. The semi-formal dinner will feature a specially curated menu from local chefs: **Chef Reggie Robinson of Little Boy Blue BBQ, Chef Z Williams of LGL Hospitality, Chef Carl of Cravings Gourmet, Chef Victoria Woods of Castle Top Treats**. Tickets to 2026 **Our Table: Southside Dreams a**re available here.

Johnson Street
Christ Holy Sanctified Church
4954 Ramey Ave. Ft. Worth, TX 76105 817.535.5707



Sunday School.....9:45am
Morning Worship.....11:15am
Wednesday Faith & Family Night...7:00pm
"Come Worship With Us"

Bishop Vernon L. James and First Lady Linda L. James

FWSOC Fort Worth Save Our Children Learning Center
Because We Care • We Give Our Best





4217 Avenue M Ft. Worth, TX 76105
817.536.3033
www.fwsoc.org

Fort Worth Save Our Children Learning Center

Daycare and Private Christian School
Serving Infants & Preschool Children & 1st thru 6th Grades
CCMS Accepted, ACSI Membership, A-BEKA Curriculum

"Because we care, we give our best"

You're Invited!!! Come - Worship with Us!!!
GENESIS UNITY BAPTIST CHURCH
4505 Foard St. | Fort Worth, TX 76119
Dr. Richard Montgomery, Pastor
Come & be a part of a warm, FAMILY-friendly atmosphere where we celebrate God through powerful teaching heartfelt worship and uplifting praise!



-- SUNDAY SERVICE TIMES --
SUNDAY SCHOOL.....9:30am
MORNING WORSHIP.....10:30am
BIBLE STUDY (Sun).....5:00pm

ALL GLORY GOES TO GOD

P-U-S-H: "Pray Until Something Happens"

Grace Ministries International Fellowship, Inc.
Holy Convocation 2026
Theme: Thy Kingdom Come"
November 6th - 8th Celebrating 25 Years

Thursday Night - November 6
7:15pm Night Worship.....Pastor L.J. Collins
Friday - November 7
10am Morning Word to Pastors.....Bishop Kenneth Neal
11am Sharing of the Word.....Bishop Curtis Moreau
7:15pm Night Worship Bishop's Night.....Bishop Dr. Shevoyd Hamilton
Saturday November 8
9am Morning Glory.....Minister Claire Tyson Powell

10am Session: Financial Literacy - Understanding Today and Tomorrow
Anna Mpinga FSCP, MS

11:15 Closing Prayer.....Pastor Gilbert Tezeno

Presiding Bishop Dr. Shevoyd Hamilton

Host: Chimney Rock Ministries Church
1916 Everman Parkway
Fort Worth, TX 76140
Pastor Gilbert Tezeno

COMING SOON
THE VILLAGE ACADEMY
Where Children Grow, Families Belong, and Community Comes Together
6 weeks - 12 Years
Monday - Friday: 6:30 AM - 6:30 PM
CCMS ACCEPTED
4321 Campus Drive | (817) 627-4707 | villageacademyfw.org

TASTEBUD MINISTRIES CHURCH
SUNDAY
Praise & Worship
Join Us
In Person Service @ 10:15 AM
7101 Wichita St
Forest Hill, TX 76140



Join Us For The Preached Word-Steaming @ 11:00 AM
http://youtube.com/channel/UCuerRloiGP26vUAW300nEuQ
"Where the Word of God is Truth & Food for the Soul"
Matthew 25:35-40

Around the Community with Pastor Sharon Ford-Turner





Pic 1) At 40th Birthday Celebration of Rev. Andrew D Sims Kirkland. CEO, Tree of Life Funeral Directors with Daughter, Preshawn Ford in Arlington, Tx; Pic 2) At Dr. Opal Lee 100th Birthday Celebration at Historical Bakers Chapel AME Church Ft. Worth, Tx. with Daughter, Preshawn Ford and Grandson Mason Ford.

ORGANIST NEEDED
Elm Grove Baptist Church
1344 E. Harvey Ave. | Ft. Worth Tx
Please contact
William Brown 682-323-9995

FRESHLY ANOINTED BAPTIST CHURCH
JOIN US FOR
SUNDAY WORSHIP
Come As you Are Leave Encouraged!
Everyone Is Welcome!
Come Worship & Grow with us in the Christ!
SERVICE
SUNDAY SCHOOL 10AM
MORNING WORSHIP 11AM
Pastor Rev. Dr. G. L. & First Lady Durham
3507 Crenshaw Avenue Fort Worth, Texas 76105

Join us at
Historic Mount Sinai Baptist Church
BISHOP B.C. McPHERSON II
Sunday Service: 10a
Wednesday Night RAW School: 7p
1300 E. Allen Ave Fort Worth, Tx, 76104
www.msinai.org | (682) 277-8047

THANK YOU FOR YOUR READERSHIP
SUPPORT THIS PUBLICATION BY TRADING WITH THE BUSINESSES WHO SPONSOR IT. GET YOUR CHURCH, MINISTRY and/or PUBLIC SERVICE INVOLVED. WE WANT TO KNOW THE GREAT WORKS YOU'RE DOING. OTHERS CAN LEARN AND BENEFIT FROM YOU. GET INVOLVED.
CONTACT US AT 817.891.9027 or EMAIL: CHURCHINNEWS@SBCGLOBAL.NET

CHURCH DIRECTORY

CAMPUS DRIVE UMC

4301 Campus Drive
Fort Worth, Texas 76119
817.921.5673
www.campusdrive.org
www.facebook.com/campusdriveumc

SUNDAY MORNING

Church School	8:30 am
Worship Service	9:45 am
Thursday Bible Study	6:30 pm



Rev. Louis Carr,
Lead Pastor

THE BODY OF CHRIST AT WORK

Freshly Anointed Baptist Church



3507 Crenshaw St. Ft. Worth, TX 76105
817.534.5131 www.freshlyanointedbc.org

REV. DR. G.L. DURHAM

Sunday School.....9:45AM
Morning Worship.....11:00AM

Wednesday Services
Mission and Brotherhood.....6:00PM
Prayer and Teacher Meeting.....7:00PM

,"Evangelizing the world, one soul at a time."
Acts 1:8

INSPIRING HIGHER PURPOSE MINISTRIES

4912 Lancaster Ft. Worth, TX 76103
Church: 817.420.6350 817.225.5554

Sunday School
9:00am - 9:45am

Sunday Service
10:15am - 12:30pm



Wednesday Bible Study 7:00 pm

Prayer Line 8:00am - 1:00pm
Call 817.363.3553

Now to him who is able to do immeasurably more than all we ask or imagine, according to his power that is at work within us. Ephesians 3:20

Patrick & Jeannette Gratts, Pastors

MT SINAI BAPTIST CHURCH

JOIN US FOR THE HISTORIC MOUNT SINAI

SUN 10A

WORSHIP EXPERIENCE

WWW.MSINAI.ORG | (682)277-8047
1300 E. ALLEN AVE FORT WORTH, TX, 76104

ST JOHN MBC

TEMPLE OF PRAISE

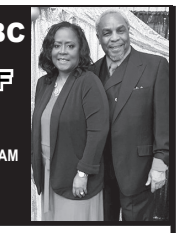

PASTOR C.E. CUNNINGHAM

3640 Avenue F
Fort Worth, TX 76105

SERVICE TIMES

SUNDAY SERVICE.....9:00 AM
WEDN. NIGHT PRAYER...6:00 PM - 6:30 PM
INTERACTIVE BIBLE STUDY
6:30 PM - 7:30 PM
Join Us In Person or on Facebook & YouTube

Christ Centered Missionary Baptist Church



ED JUSTICE (Senior Pastor - CCMBC)

5200 David Strickland Rd. Ft Worth, TX. 76119
817-330-3774
eddukejustice@sbcglobal.net

Sunday School.....9AM
Worship Service.....10:00AM
Wednesday Prayer.....6:30PM
Bible Study (Wed).....7:00PM

GENESIS UNITY BAPTIST CHURCH

4505 Foard St. Fort Worth, TX 76119
817.536.2936
Email: genesisunitybc01@att.net

WORSHIP & STUDY SERVICES



Sunday School.....9:30 AM
Morning Worship....10:30 AM
Bible Study (Sun).....5:00 PM
Youth Classes.....Saturday

DR. RICHARD L. MONTGOMERY, Pastor

INSPIRING TEMPLE OF PRAISE



NEW BREED Christian Center



"The Church Where Ministry Means People and Everybody Is Somebody"

Dr. Darrell W. Blair, Senior Pastor
4500 S. Riverside Dr. Ft. Worth, TX 76119
817-534-1600 817-534-1612Fax
www.newbreedchristian.com

Church Office Hours: Monday - Thursday. 10am - 3pm

Worship Services
SUNDAYS MORNING.....10:00 AM
WEDNESDAY NIGHT LIVE.....7:00 pm

St. Matthew Missionary Baptist Church



5500 E. Berry St | Ft Worth, TX 76119
FB: stmatthewmbc5500 Web: saintmatthewsmbc.org
817.451.0064

Sunday School 9:30 a.m. Morning Worship 10:45 a.m.
Services In-Person & Online

Half-Hour of Power Bible Study Wednesday 7:00 p.m.
Facebook Live

Dr. Lester E. Singleton, Pastor

Chimney Rock Ministries Church

www.chimneyrockministries.net
1916 Everman Parkway
Fort Worth, TX 76140
(817) 720-6771



Rev. Gilbert Tezeno,
Senior Pastor

Weekly Services

Sunday School.....9:30 a.m.
(Participation also available via Zoom)
Sunday Morning Services.....11:00 a.m.
Communion Service.....Monthly
Bible Study (Wednesday via Conference Call)..7:00 p.m.

Greater Antioch Baptist Church

5420 Cottey St | Ft Worth, TX 76105

Rev. Charles E. Williams
Pastor

Sunday School
10:00 AM

Morning Worship
11:00 AM



LEGACY OF FAITH

UMC AT CAMPUS DRIVE

Loving, Growing, Serving

PEOPLE • COMMUNITY • CHRIST

4301 Campus Drive
Fort Worth, TX 761119
817-479-2719
www.legacyoffaithumc.org

SUNDAY MORNING
Sunday School 8:45 am
Worship Service 9:45 am
Wednesday Bible Study 6:30 pm



FOLLOW US ON Facebook @legacyoffaithumc Instagram @legacyoffaithumc

THE BODY OF CHRIST AT WORK

Praise Center Community Church

"Learn, Grow, Go and Do the Work"
3351 Heritage Lane
Forest Hill, Texas 76140

Sunday School - 9:00AM
Sunday Service - 10:30AM
Children's Church available
LIVE facebook @praisecentertx

Tuesday Adult and
Children Bible Study
7:00PM

Daily Devotion & Prayer Line
551-258-5618
6am M-F 7am S-S

Groceries Giveaway
Every 4th Saturday 10am



Bishop Donald H. Butler
Dr. Yolanda Butler

www.praisecentercommunitychurch.org | 817.361.8860

Tastebud Ministries Church



"Where the Word of God is Food for the Soul"

SERVANTS/PASTOR
Gea & Kim Anderson

SUNDAY SCHOOL .....9:15 am
SUNDAY SERVICE.....10:30 am
SUNDAY EVENING SERVICE.....4:00 pm
(Every 2nd & 3rd Sunday)
BIBLE STUDY (Wednesday).....7:00 pm
PRAYER MEETING (Wednesday).....6:30 pm

7101 Wichita St - Forest Hill, TX 76140
Office: 817.446.9408 / Cell 817.675.3402

Community of Hope Lutheran Church & Children Center

4301 Miller Ave Ft Worth Tx 76119
817.534.8285.....Church
817.534.8246.....Children Center

Children's &
Sunday Morning
Worship
10:00am

Pastor Nicholaus Chove

Greater Eleazer Baptist Church



5025 Sunshine Drive
Fort Worth TX,76105
817 536-9237

Rev. Lawrence Barrett &
Lady. Rebecca Barrett

Sunday School 9:30am
Morning Worship.....10:45am
Wednesday Night Bible Study....7:00pm

Leslie Court Baptist Church

1412 E Cantey St | Ft Worth, TX 76104
817-535-7800
Email: LCBC@lesliecourt.org

Sunday School 9:00 am
Morning Worship 11:00 am



Pastor Robintino Stewart Sr.
and
First Lady Elizabeth

Precious Cornerstone Missionary Baptist Church

4916 Ramey Avenue Ft. Worth, TX 76105
817.413.8771 Email: cornbapt02@aol.com



Mark S. Fitz, Pastor

-- Service Times --
SUNDAY SCHOOL
9:30 AM

SUNDAY MORNING
WORSHIP
10:30 AM

WEDNESDAY PRAYER
MEETING &
BIBLE STUDY @ 7:00 PM

Turner Chapel COGIC of Texas

Supt. James Turner Memorial Ministry



Evangelist Sharon Mason-Turner, Overseer
P.O. Box 330401 Ft. Worth, TX 76163 . 817-294-2443
Email:slford@academicplanet.com
"The Work Lives On"
9:00 am.....Sunday School
10:00 am.....Worship Service
7 :00 p.m..... Bible Study
EVERY 2nd Sunday at 10:30 am
Services at Village Creek Nursing Home
Bible Study - Tuesday @ 6:00pm
3252 Oak Timber, Forest Hill, TX 76119

Prayer / Spiritual Counseling / Teaching
Visitation of Sick & Shut In
Helping Hand Food Distribution Ministries
College Scholarship Foundation

East St. Paul Baptist Church

"The Church Where Everybody is Somebody, but we all recognize Jesus as the Head."

Dr. Darrell Ward, Sr.
Senior Pastor



5300 Oak Grove Rd. W.
Ft. Worth, TX 76134
817.293.5067

Sunday School.....9:30am
Sunday Morning Worship.....10:45am
Wednesday Bible Study (at the church).....12:00pm
Wednesday Prayer Meeting.....6:30pm

Sunday Service Live Streamed at www.espbc.com
and FaceBook | Temperature checked for In-Person Attendees
"Masks highly recommended, but not required"

Greater New Hope Missionary Baptist Church

3920 E. Rosedale Ft Worth, TX 76105
817.534.0774
Reginald Andrews, Pastor/Teacher

Sunday Bible Study……9:30 a.m.
Sunday Worship ……10:30 a.m.
Wednesday Bible Study……7:15 p.m.

"O **come, let us worship** and bow down: **let us** kneel before the LORD our maker."

Mt. Ararat Missionary Baptist Church

"The Church That Truly Cares About Your Soul!"

1313 E. Mulkey Street
Fort Worth, TX 76104
Church: 817.923.9761
Pastor Study: 817.826.7208



SUNDAY SCHOOL.....9:45AM
MORNING WORSHIP.....11:00AM
WEDNESDAY (Prayer & Teacher's Meeting) 7:00PM

REV. DONALD F. WILSON , JR.
PASTOR

SAMARIA Baptist Church



4000 E. Berry St.
Fort Worth, TX 76105
Phone: 817-536-6421

PASTOR
WILLIAM McKINLEY JACKSON

Sunday School.....9:30 am
Sunday Morning Worship.....10:30 am
Wednesday Prayer.....6:00 pm
Wednesday Bible Study.....7:00 pm

"The Church That's Moving To The Next Level"

OUR PURPOSE IS TO:
EXALT THE SAVIOR, EQUIP THE SAINTS AND EVANGELIZE THE SINNERS

West Mt. Moriah Baptist Church



5325 Bonnell Street
Fort Worth, TX 76107
817-731-3502
www.westmountmoriah.org

Dr. W.L.D. Campbell, Pastor

Sunday School - Sunday	9:00am
Morning Worship - Sunday	10:05am
Prayer Meeting - Wednesday	7:00pm

VISION STATEMENT
To share the Light of Christ to a world in Darkness, beginning at home.

Hab. 2:1-4 Matt. 28:18-20

ELM GROVE Missionary Baptist CHURCH



1344 E. Harvey Ave. Ft. Worth, TX 76104
817-923-5431 www.elmgrovembc.org

Reverend T.J. Patterson, Jr., Pastor

Sunday School.....9:45am
Worship Service.....11:00am
Wednesday Service.....7:30pm

For the perfecting of the saints, for the work of the ministry, for the edifying of the body of Christ. Ephesians 4:12

GREENWAY CHURCH

1816 Delga Street - Ft. Worth, TX 76102
817.714.4680

Sunday Bible Study (Classes for all ages).....9am
Sunday Morning Worship.....10:45am
Wednesday Intercessory Prayer.....6:30pm
Wed. Bible Study (Classes for all ages).....7:15pm



Come and Be A Part of
True Worship and Praise!!

MYRON SCOTT
Lead Pastor & Servant

Mt. Nebo Baptist Church

3124 North Houston Street
Fort Worth, TX 76106
682.999.7985 / 817.793.4848

You Are Welcome to Join Us in
Praise & Worship Each Sunday Morning

SUNDAY MORNING
WORSHIP
@ 11:00 A.M.



"Reaching Out To You Ministry"

Sixth Avenue Baptist Church

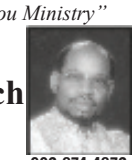

BISHOP K.D. DAVIS, SR.
125 S. 5th St., Corsicana, TX 903-874-4873
Motto: "I Believe God"
A PURPOSE DRIVEN CHURCH

Listen Each Sunday 8-9am
KAND 1340AM Radio Broadcast
KNON 89.3 FM "Just Believe Broadcast"
Thursday Morning 4am-7am
Community Cable TV Channel 28
Sun 7:30-8:30p; Wed 12n-1p, Sat 4:30p-5:30p

Without Walls CHURCH

A Boldly Spirit-Filled Church • Established 1993 by Pastors Orlando & JoAnn Reyes

WEEKLY SERVICES

SUNDAY SERVICES
• 9:30 AM Children's & Adult
• 10:30 AM Praise & Worship

WEDNESDAY
• 7:00 PM Online Bible Study
Request access at 817-808-1092



Pastors Orlando & JoAnn Reyes

229 W 4th Street, Kennedale, TX 76060
817-980-6680 www.wwcfw.church

Texas State Missionary Baptist Convention Inc



ONE STATE. ONE FELLOWSHIP. ONE MISSION. BROTHERHOOD. LEADERSHIP. UNITY. PURPOSE.

What a powerful sight to behold!
The Texas State Missionary Baptist Convention (TSMBC) is blessed with an incredible body of pastors, preachers, and spiritual leaders who are committed to advancing the Kingdom of God!

As we gather for our 95th Annual Session, this picture represents more than men in suits. It represents generations of wisdom, years of faithful service, a commitment to the Gospel, and a brotherhood united in Christ!

We may come from different churches, cities, districts, and associations, but we stand together with ONE common goal: Lifting up the name of JESUS CHRIST!

Under the leadership of our State President, Pastor J. R. Mumphery, we are not just celebrating our history — WE ARE MOVING FORWARD INTO OUR FUTURE

TSMBC — Stronger Together, Greater in Unity, and Moving Forward in Faith!





BIBLE CROSSWORD PUZZLE
Topic: WOMEN'S PAGE

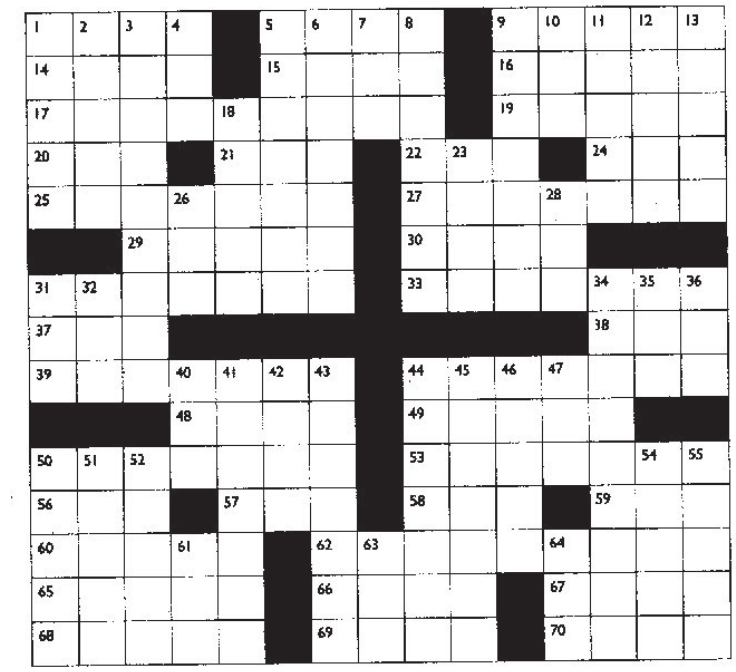

ACROSS

1 Indebted for
5 Scholastic, for short
9 Critical cut
14 Function
15 Fly high
16 Driven in
17 Aquila's wife (Acts 18:2)
19 Meagerly surviving
20 Axlike tool
21 Negative decision (2 wds.)
22 Examine similarities: abbr.
24 Card
25 Mass. city
27 Stockpiled (Isa. 23:18)
29 Has-___; pl. (over the hill)
30 Gospel author (Col. 4:10)
31 Supervise (Nm 34:29)
33 Belly
37 Turned on
38 "They'll know we ___ Christians by our love" (chorus)
39 Home of Greek goddess Diana (Acts 19:26)
44 Came forth
48 Not fem.
49 Wanderer (Ps. 72:9)
50 Charmin, Cheer, and Crest maker
53 Not vegetables or minerals (Gen. 1:21)
56 Entertainment rm.
57 Uganda dictator Amin
58 Middle: abbr.
59 Keep upper stiff
60 Aquatic weasel
62 King Solomon's mother (2 Sam. 12:24)
65 Christian vocalist ___ Susek
66 Eve's second son (Gen. 4:2)
67 Over again
68 Promotes (Exod. 22:1)
69 Refined woman
70 Swiss capital

DOWN

1 Ruth's sister-in-law (Ruth 1:4)
2 Too talkative
3 Mother of John the Baptist (Luke 1:13)
4 Precedes *Moines* or *Plaines*
5 Stupid and silly
6 N.T. Asian city
7 Aid Assoc. for Lutherans
8 Greek money (Ezra 2:69)
9 First American in space
10 Chinese cookery
11 Homer's work
12 Br. sum of money
13 Sidestepped (Ps. 149:6)
18 Seniors' sticks? (Zech.h 8:4)
23 Ruth's homeland (Ruth 1:4)
26 King Saul's uncle (1 Sam. 14:51)
28 Howard Hughes's studio
31 Triumph shout
32 Very important person
34 Jesus' friend, Mary ___ (Matt. 27:56)
35 "When our strength has failed ___ the day is half done" (hymn)
36 New English Dictionary
40 Einstein's theoretical letters
41 Ridiculous exposés?
42 Expended
43 Rel. to prof. copyist (Ezra 4:8)
44 Played out (2 Chron. 24:6)
45 Twelve times a year
46 Arab rulers
47 Ewe's mate (Gen. 22:13)
50 Nudges (Ezek. 19:9)
51 Fasten again
52 Base eight number
54 Claude Lorrain's ___ *Veritatis*
55 Give birth
61 Made bigger, in brief
63 Amer. Booksellers Assoc.
64 O.T. prophet: abbr. (Gal. 3:11)

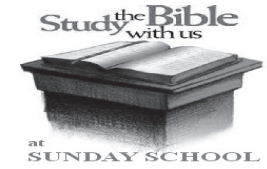

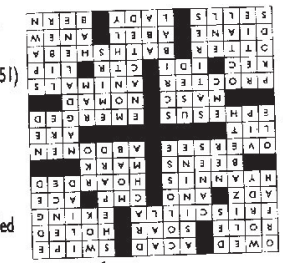

TROJAN
COMMERCIAL REAL ESTATE LLC
Full Service Real Estate Company, Specializing in:
Real Estate | Sales | Leasing
Property Management & Consulting
Office space for lease. General offices start at $550.00 per month and larger spaces at $20.00 per square foot. All bills paid, free parking, 24 hour monitoring security system.
Call us today for your Commercial Real Estate needs, we are here to service the community!
Tim Williams, President
Office: 817.632.6252
Scott Plaza: 817.725.8001
twilliams@trojancre.com
www.trojanre.com

988 SUICIDE & CRISIS LIFELINE
24/7 CALL, TEXT, CHAT
1.800.799.7233

HELP WANTED
Cedar Hill Memorial Park
8301 Mansfield Hwy 287, Arlington, TX 76001
--NOW HIRING --
Family Counselors & Grounds Keepers
817.478.1878

PLEASE SUPPORT
OUR SPONSORING
BUSINESSES

SIGN UP NOW!!
FOR 2026
WE'RE CREATING A SINGLE RESOURCE TO HELP POTENTIAL CUSTOMERS & OTHERS INTERESTED PARTIES ABILITY TO LOCATED AND SUPPORT BLACK BUSINESSES IN AND AROUND TARRANT COUNTY
If Interested
CALL NOW FOR MORE INFORMATION
817.891.9027

Zion Missionary Baptist Church
4100 Horne Street
Fort Worth, TX 76107
817-737-6264
www.thezionbaptistchurch.org
REV. K.L. HAWKINS, Pastor

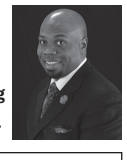

SUNDAY SCHOOL.....9:00 a.m.
MORNING WORSHIP.....10:30 a.m.
EVERY WEDNESDAY - BIBLESTUDY.....6:30 p.m.
1ST,4TH, 5TH WEDNESDAY – PRAYER SERVICE...7:30 p.m.
EVERY WEDNESDAY - YOUTH MEETINGS.....7:30 p.m.
2ND& 3RD WEDNESDAY - SMALLGROUPS.....7:30 p.m.
3RD SATURDAYS - EVANGELISM.....10:30 a.m.

Zion Rest
Missionary Baptist Church
3733 Ave J Fort Worth, TX 76105
817-534-8327
PASTOR RUFUS HUCKABY
Worship and Study Services
9:00am Sunday School
10:00am Morning Worship
Wednesday
7:00pm Prayer Meeting
7:30pm Bible Study, Mission
Youth Bible Study



BANNERS | SIGNS
OFFERING ENVELOPES
PRINTING | FLYERS
VEHICLE GRAPHICS
MAGNETS | YARD SIGNS
BUSINESS CARDS
Over 40 Years Experience
817.891.9027

WE WANT YOUR
CHURCH NEWS
PLEASE SEND TO US BY THE 20th BEFORE THE UPCOMING MONTH
CALL 817.891.9027 FOR MORE INFORMATION
SEND TO: churchinnews@sbcglobal.net

CEDAR HILL MEMORIAL PARK

HONORING LIVES. REMEMBERING LEGACIES. CARING FOR GENERATIONS.

LIMITED TIME OFFER!

SAVE $500 on a CREMATION NICHE

Provide a place of dignity and peace for your loved one.

LIMITED TIME OFFER!

SAVE $150 on a MEMORIAL MARKER

Honor their memory with a beautiful, lasting tribute.



OFFERS EXPIRE NOVEMBER 30, 2026

(817) 478-1878

Plan today, GIVE PEACE OF MIND FOR TOMORROW.

Cedar Hill Memorial Park • 8301 Mansfield Hwy 287 • Arlington, TX 76001

Alpha Cremation
The Major Funeral Home
Chapel & Cremation Center

Veteran Owned and Family Operated since 1999

"Let Our Family... Help Your Family"

COMPLETE FUNERAL PACKAGE	DIRECT CREMATION PACKAGE
$2,995	$895

Price includes everything required to perform service excluding Cemetery Fees.

817.290.2188

2701 S Great SW Pkwy, Ste 2731 | Grand Prairie, TX
972.988.0000

2805 Galleria Dr | Arlington, TX | 817.608.0123

www.majorfuneralhome.com



PROGRAMS OFFERED
NEW CLASSES BEGINNING EACH MONTH

Cosmetology School

THE Beauty Pro UNIVERSITY

2813 Galleria Dr.
Arlington, TX 76011

COSMETOLOGY OPERATOR
1000 hour
Class A Barber to Cos & Hair Weaving Specialty
300 hours

EYE LASH EXTENSION SPECIALTY
320 Hour

WIG MAKING | REPAIR | VENTILATION
Certification Classes

REGISTRATION:
682-323-4124
admissions@beautyprouniversity.org
www.beautyprouniversity.org

Full Time | Part Time | 3 Financing Options | Morning & Evening Classes

Turner Chapel C.O.G.I.C Of TX

Supt. James Turner
Memorial Ministries
Sharon Ford-Turner, Overseer

3252 Oak Timber Dr, Forest Hill, TX 76119
817.614.6808
P.O. Box 330401 Ft. Worth,TX 76163
Evang. Sharon Ford-Turner, Pastor
e-mail: sharonlmasonfordturner@gmail.com

Sunday Services:

In-Person & Conference Call Services.

9am ....Sunday School

10am....Worship Service

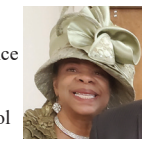
SHARON FORD TURNER

Nursing Homes Ministry
Love in Action:
11:30 am 1st and 3rd Sunday
Village Creek Nursing Homes Ministry
following Pandemic guidelines.

Tuesday ....9:00 am
Prayer and Bible Study

Conference Call Service
Mon-Sat.....6:00 am
Intercessory Prayer.

AllEYESONGOD...
"StopPlaying"

Jesus is on His way back
On this side of heaven, Basic instructions before leaving Earth
Free Motivational, Inspirational Speaker

JESUSLOVESYOU...So do I.
katherinekindred2@gmail.com

your vote is a terrible thing to waste. let your voice be heard.

VOTE!!

Let your Light Shine before men that they may see your good works and Glorify your Father in Heaven

Matthew 5:16

THANK YOU FOR YOUR READERSHIP

SAINTSVILLE CATHEDRAL OF FORT WORTH

"Loving the Lord with all our hearts as we care for one another."
-Luke 10:27

Early Worship - 7:45am
Study Fellowship - 9:00am
Worship - 10:30am

Pastor Milton Pace

2200 Oak Hill Rd at Meadowbrook
Fort Worth, Texas 76112
Phone: 817.451.3721
Fax: 817.451.5345
www.saintsville.org

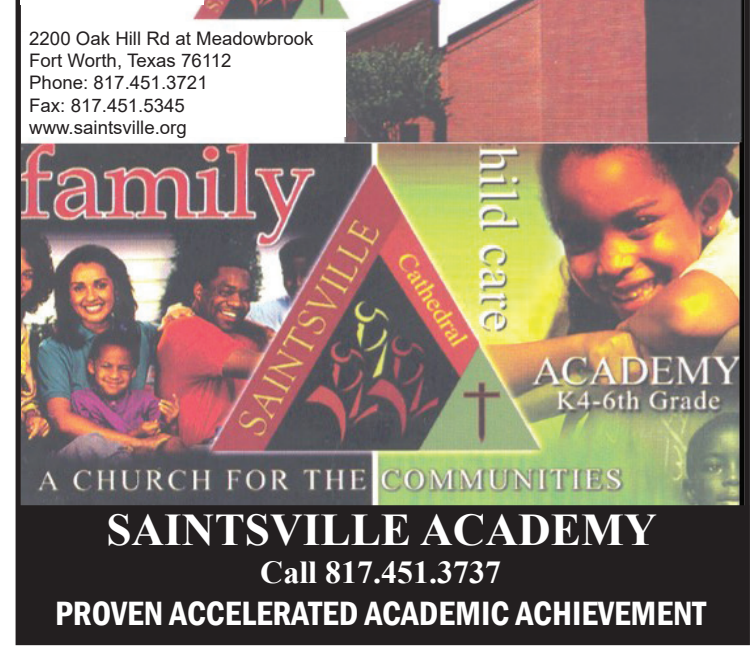

SAINTSVILLE ACADEMY

Call 817.451.3737

PROVEN ACCELERATED ACADEMIC ACHIEVEMENT

SAINTSVILLE STEM & FINE ARTS SCHOOL



MWJORDAN

DIGITAL PRINTING

SIGNS | BANNERS & MORE



Signs | Banners | Printing

- Vehicle Graphics & Wraps
- Window Lettering & Perf
- Magnetic Signs & Decals
- Business Cards
- Postcards & Flyers
- Tickets
- Programs (Booklets | Obituaries | Souvenir)
- Pole & Monument Signs
- Large Format
- & More

FREE DELIVERY AVAILABLE

FREE DESIGN & PROOF | BEST PRICES
QUALITY WORK | RESULTS GUARANTEED

Serving DFW for over 30 Years

817.891.9027

Email: churchinnews@sbcglobal.net